

# MAP NOT FINAL

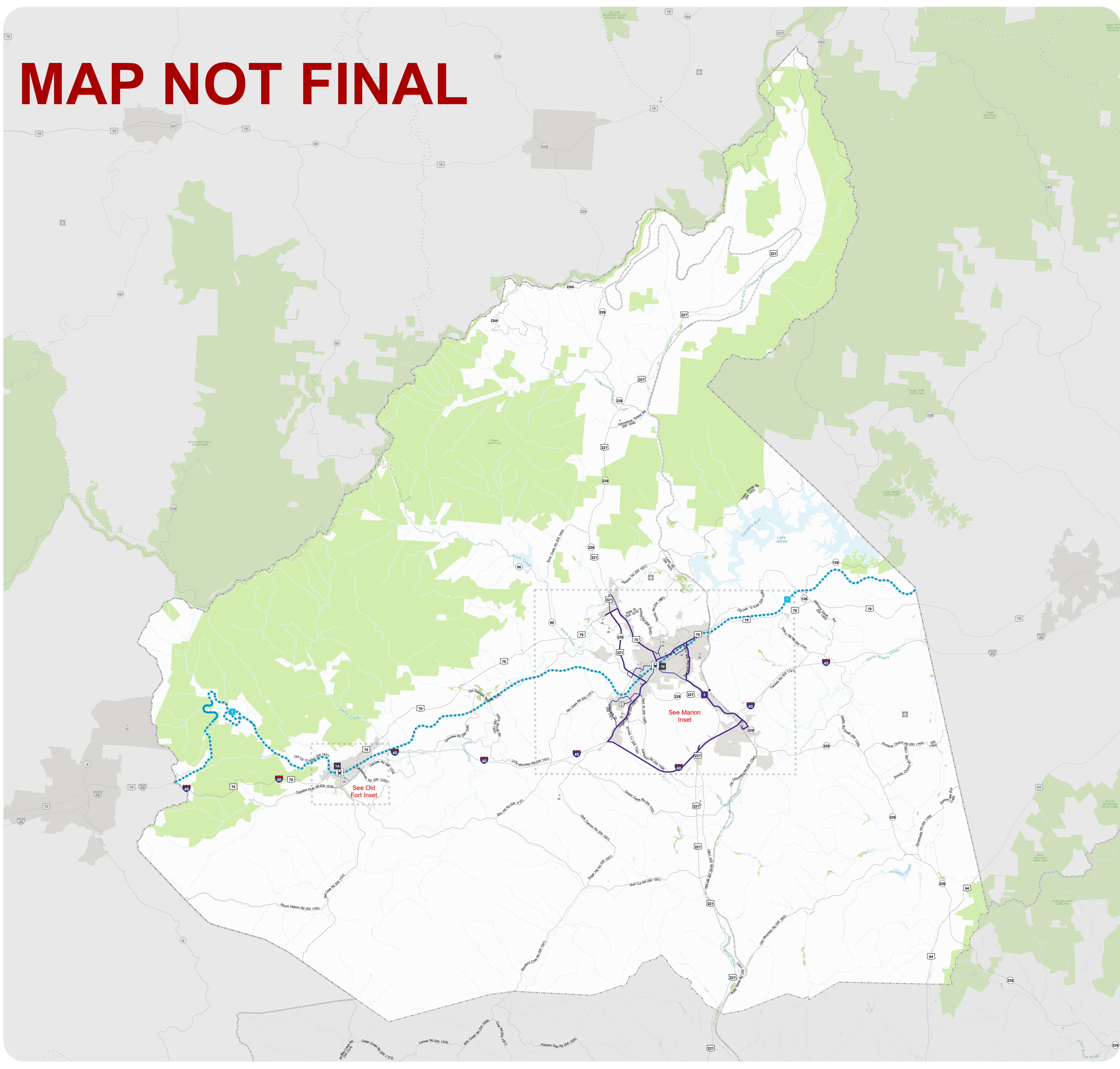

## Public Transportation & Rail Recommendations

Proposals that address identified needs through 2045



### McDOWELL COUNTY

part of the Isothermal Regional Comprehensive Transportation Plan

Public Transportation and Rail Features

	Proposal ID #	Existing	Proposed
Urban Fixed Bus Corridors	#		
Regional Bus Corridors	#		
Rural Fixed Bus Corridors	#		
Fixed Guideway	#		
Amtrak / Freight Route	#		
Current Railroad	#		
Transit Facility	#		
Park and Ride Lot	#		
Amtrak Station	#		
Intermodal Terminal	#		
Studied Roads			
Denotes Highway Incidental	★		

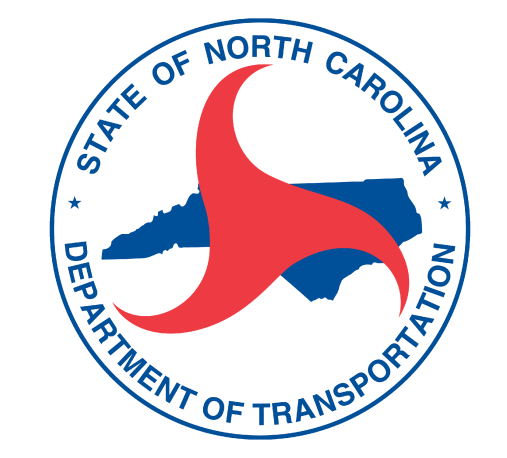

Full report at:  
[grco.de/isothermal-ctp](http://grco.de/isothermal-ctp)



Sheet 3 of 4

Base map date: March 18, 2018

#### Legal Disclaimer

These concepts will need additional analysis to meet state and federal environmental regulations, to determine final locations and designs, and to be funded for implementation. Local zoning or subdivision ordinances may require the dedication of right of way based on the concepts shown on the Comprehensive Transportation Plan and local collector street plans, based on N.C.G.S. § 136-66.2 and § 136-66.10.

**WORKING MAP - MAP NOT FINAL**  
Plan Date: March 01, 2021

# Marion

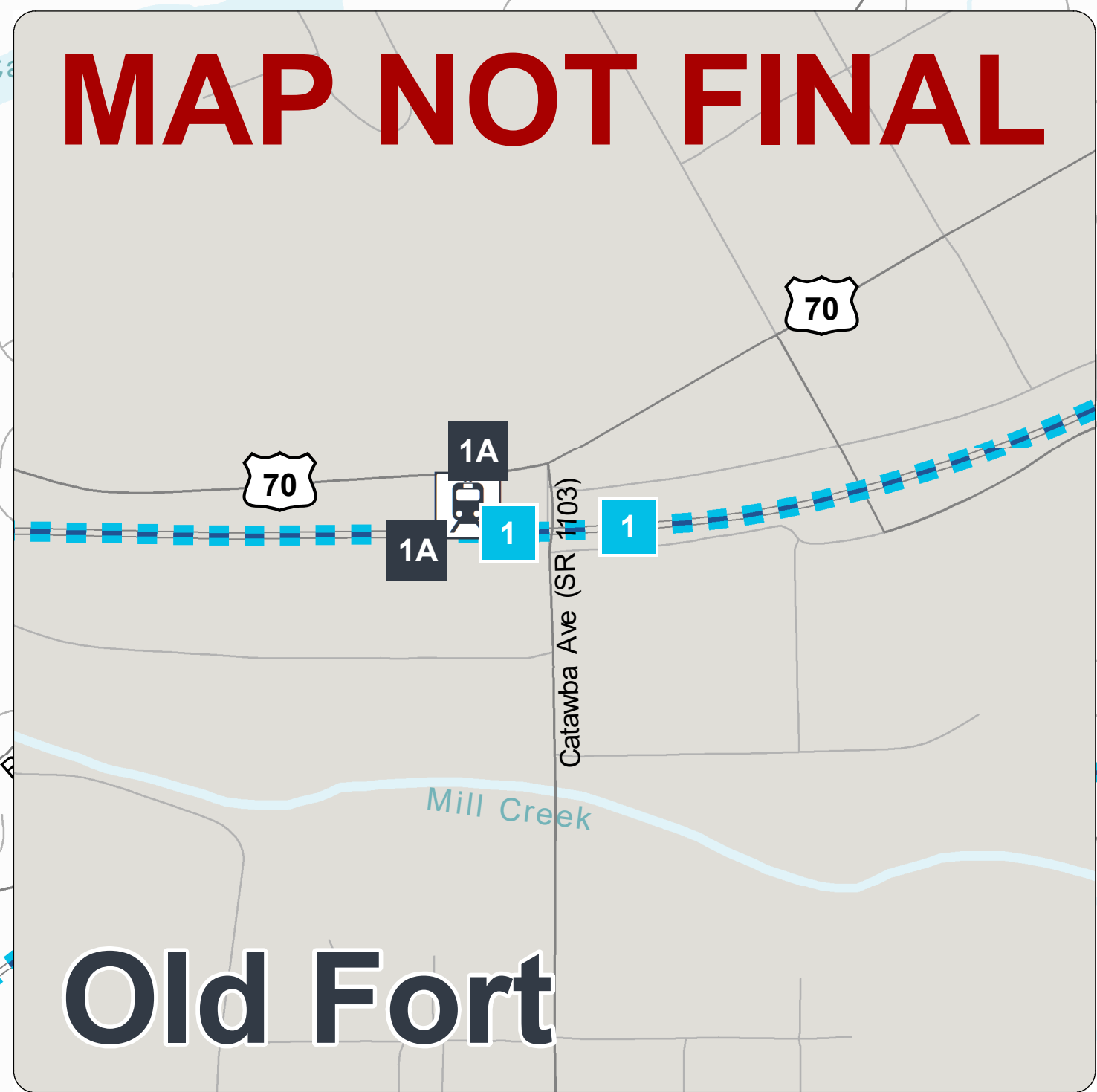
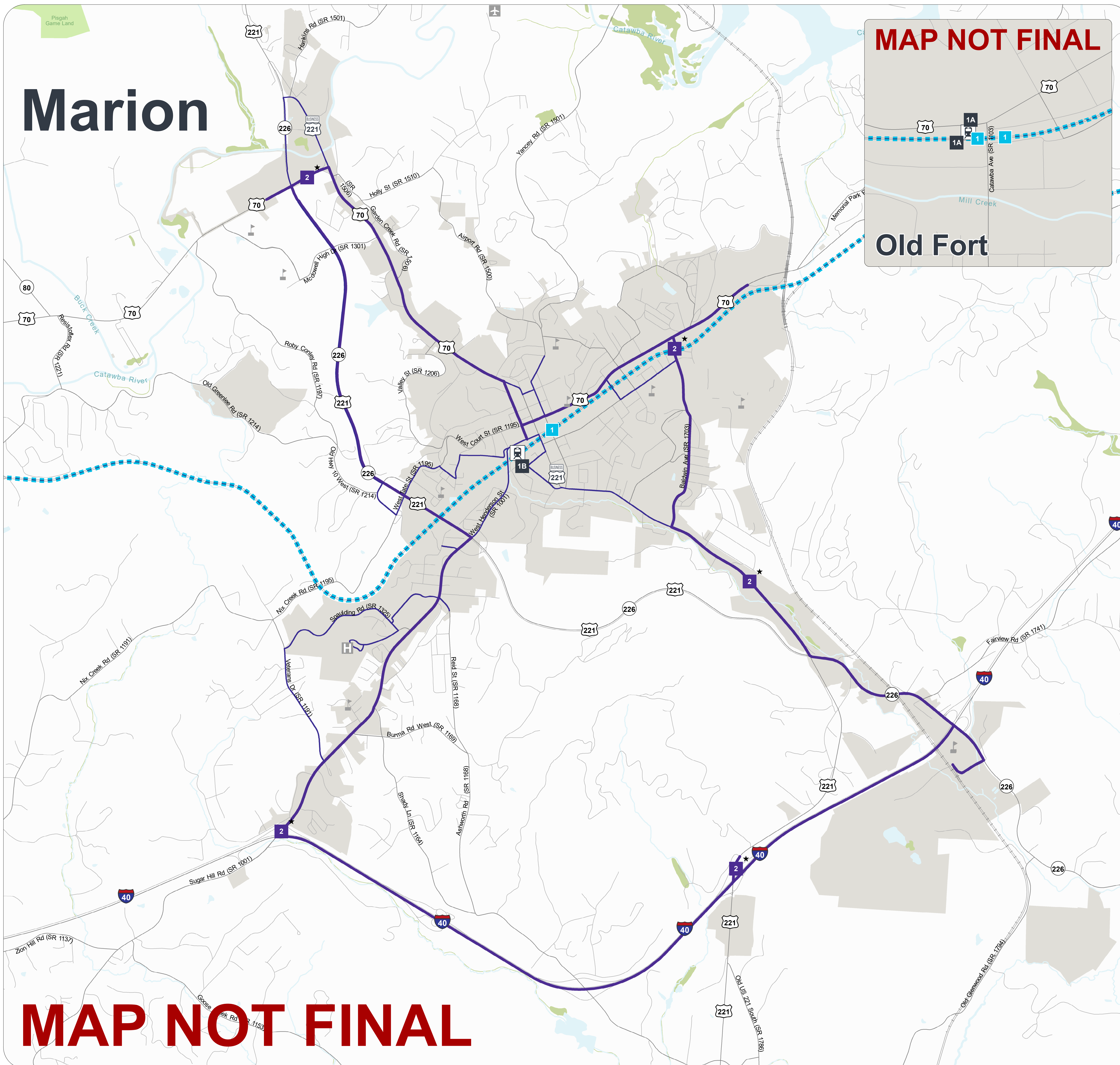

**MAP NOT FINAL**

## Public Transportation & Rail Recommendation Insets

Proposals that address identified needs through 2045



### McDOWELL COUNTY

part of the Isothermal Regional  
Comprehensive Transportation Plan

- Public Transportation and Rail Features
- |                            | Proposal ID | #Existing | Proposed |
|----------------------------|-------------|-----------|----------|
| Urban Fixed Bus Corridors  | #           |           |          |
| Regional Bus Corridors     | #           |           |          |
| Rural Fixed Bus Corridors  | #           |           |          |
| Fixed Guideway             | #           |           |          |
| Amtrak / Freight Route     | #           |           |          |
| Current Railroad           | #           |           |          |
| Transit Facility           | #           |           |          |
| Park and Ride Lot          | #           |           |          |
| Amtrak Station             | #           |           |          |
| Intermodal Terminal        | #           |           |          |
| Studied Roads              |             |           |          |
| Denotes Highway Incidental | ★           |           |          |



Full report at:  
[qrco.de/isothermal-ctp](http://qrco.de/isothermal-ctp)

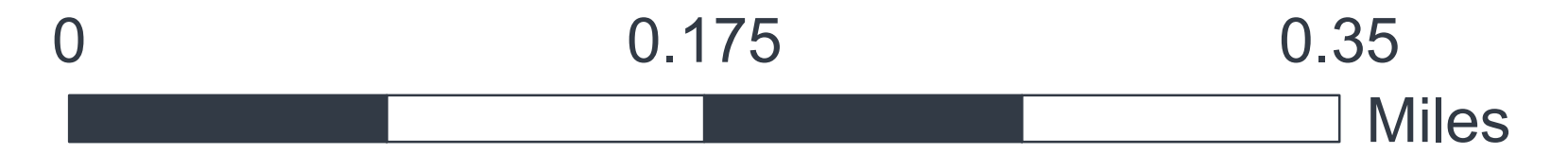

Sheet 3 of 4

Base map date: March 18, 2018

#### Legal Disclaimer

These concepts will need additional analysis to meet state and federal environmental regulations, to determine final locations and designs, and to be funded for implementation. Local zoning or subdivision ordinances may require the dedication of right of way based on the concepts shown on the Comprehensive Transportation Plan and local collector street plans, based on N.C.G.S. § 136-66.2 and § 136-66.10.

**WORKING MAP - MAP NOT FINAL**  
Plan Date: March 01, 2021